Rambler Oasis Hotel –青逸酒店

Private Package For CK Group Staff Member 長江集團員工優惠

5% OFF for 30 nights Long Staying Package in Rambler Oasis Hotel in March 2026 (Standard Room)

於2026 年 3月期間成功預訂青逸酒店 30晚長期住宿計劃可享額外95折優惠(標準客房)

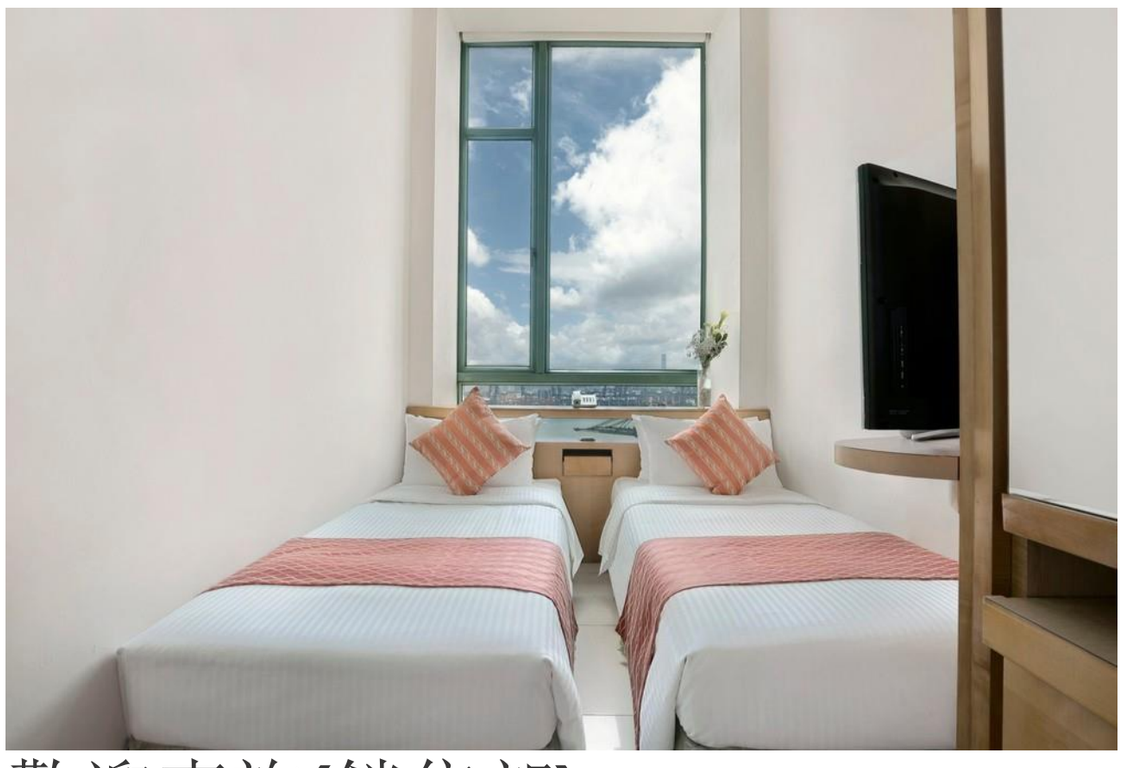

March 2026 at HK$11,050 up

5% Discounted at HK$10,498 up*

Privileges 優惠包括:

- Management fee is included
- 管理費用
- 10% discount on laundry and dry clean service (Except pound laundry service)
- 專業洗衣及乾衣服務尊享9折優惠 (磅洗除外)
- Free wireless broadband internet access
  免費無線上網
- Outdoor swimming pool (subject to seasonal opening with entrance fee)
- 享用露天泳池 (視乎季節性開放及需支付入場費用)
- Free use of Fitness Centre
- 免費使用健身室
- Free local calls
- 免費本地電話通話
- Free use of safety box at hotel lobby (Subject to hotel availability)
- 於酒店免費享用大堂保險箱(按酒店供應情況而定)
- Free Shuttle Bus to Tsing Yi and Kwai Fong MTR station(Specific Schedule is subject to change without prior notice and service is subject to availability)
- 免費穿梭巴士往青衣及葵芳港鐵站 (指定班次，任何更改不作另行通知，服務視乎供應情況而定)

歡迎查詢(銷售部):

2129 1298 / 2129 1688

sales.oasis@ramblerhotels.com

HP Club promotion

HP Club 優惠

Extra discount for HP Club Member

HP Club 會員預訂住宿專享額外折扣優惠

Privileges 優惠包括:

- Free Wi-Fi internet access
- 免費Wi-Fi上網
- Free in-room tea making facilities
- 免費房內茶水沖調設備
- Free local telephone calls
- 免費本地電話通話

Terms & Conditions 優惠細則:

- The booking must be made via hotel website
- 需於酒店網站預訂
- Rate is strictly for HP Club member only
- 優惠祇適用於HP Club 會員之住宿
- The above rates are subject to 10% service charge and prevailing government tax (currently at 3%)
- 以上價格需加收10%的服務費和政府稅 (目前為 3%)
- Please present the same credit card used to pay your booking when checking in or making payment at the hotel
- 請在辦理入住手續或在酒店付款時出示用於支付預訂的同張信用卡

歡迎查詢(訂房部):

2129 1888

rsvn.oasis@ramblerhotels.com

Terms & Conditions 優惠細則 :

- Please present company medical card or staff card to enjoy this exclusive offers. Failure to comply, the fully monthly rate will be applied
- 請出示有效之公司醫療卡或員工證以享上述優惠，如未能出示有關證件,將按當天最優惠月租房價收取費用
- The above offer cannot be used in conjunction with any other discounts, promotion offer and Airline Mileage Program
- 推廣優惠不能同時與其他推廣、優惠一同使用及不適用於航空公司飛行里數獎賞計劃
- All terms and conditions are subject to change without prior notice
- 條款及細則如有更改，恕不另行通知
- Rambler Oasis Hotel reserves the right to have the final decision on the entitlements concerning use of offer
- 青逸酒店保留一切優惠使用之最後決定權

A member of Harbour Plaza Hotels and Resorts

All photo for reference only 所有圖片只供參考